

# UMViewer Installation Manual

## Automatic Installation

Select UMViewer\_Installer.exe

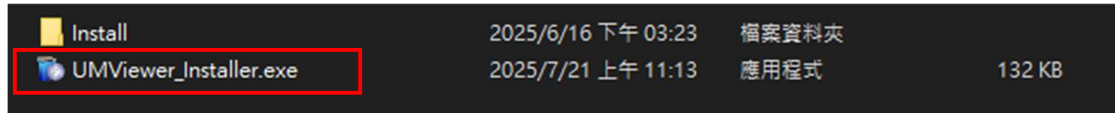

Install UMViewer by Administrator right \_Installer.exe

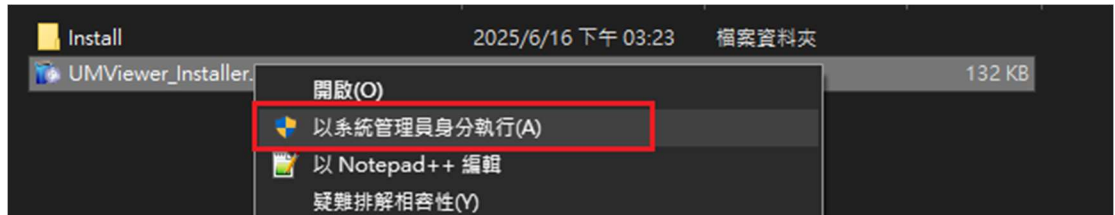

### A. Click Install Driver



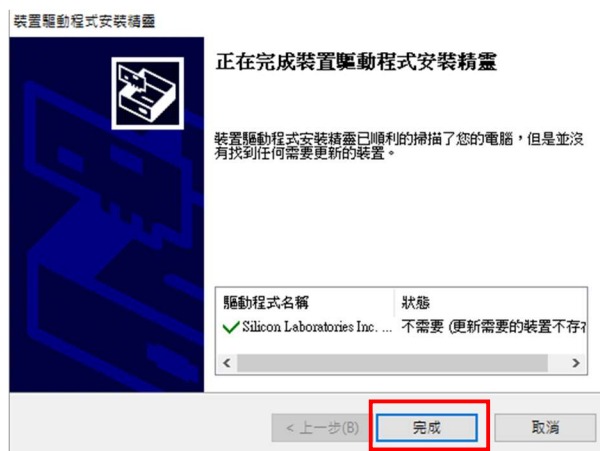
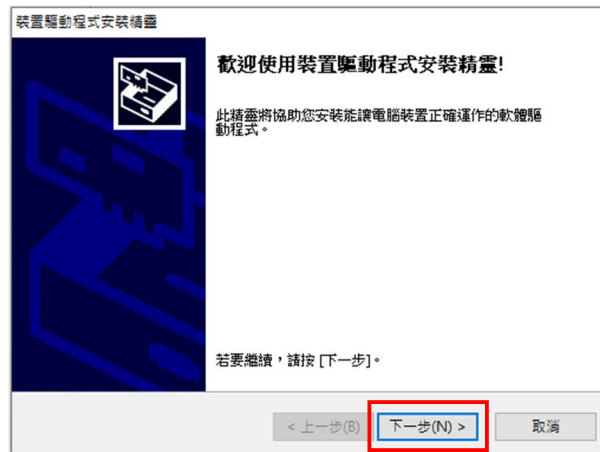

If the installation fails, it means the system drive is locked. Please have IT personnel unlock it & try it again.

## B. Click Install Software





- **Auto detect computer if there is necessary Microsoft Redistributable Package or not. If none, it will remind to install it.**

### 1. Package (1)

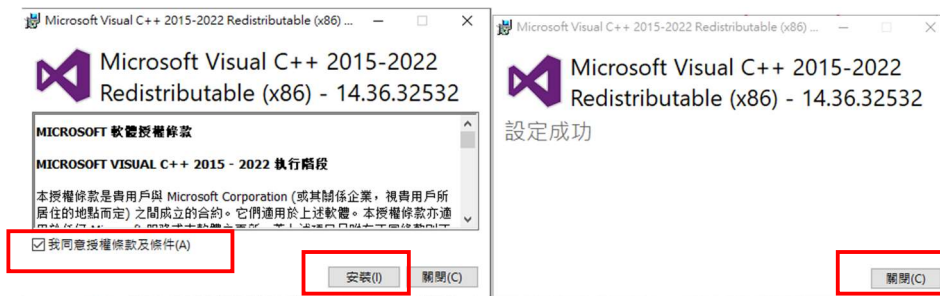

Remarks : If the installation fails, please check whether another version is already installed. If so, please close the message and ignore the failure message.

### 2. Package (2)

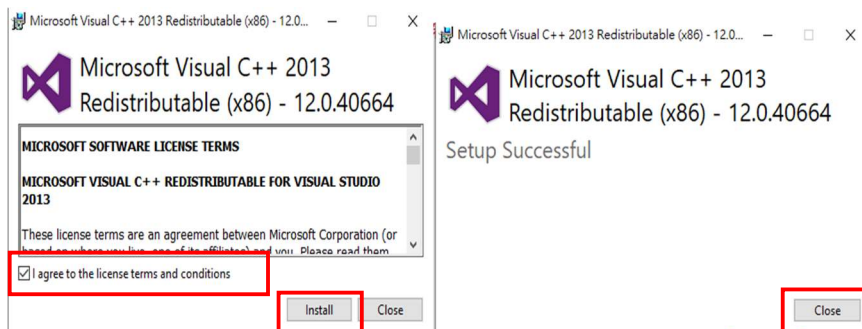

Remarks : If the installation fails, please check whether another version is already installed. If so, please close the message and ignore the failure message.

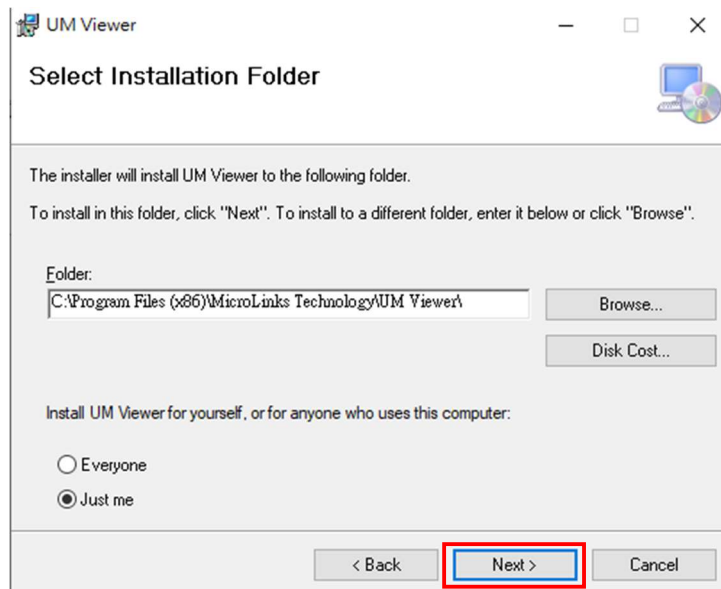
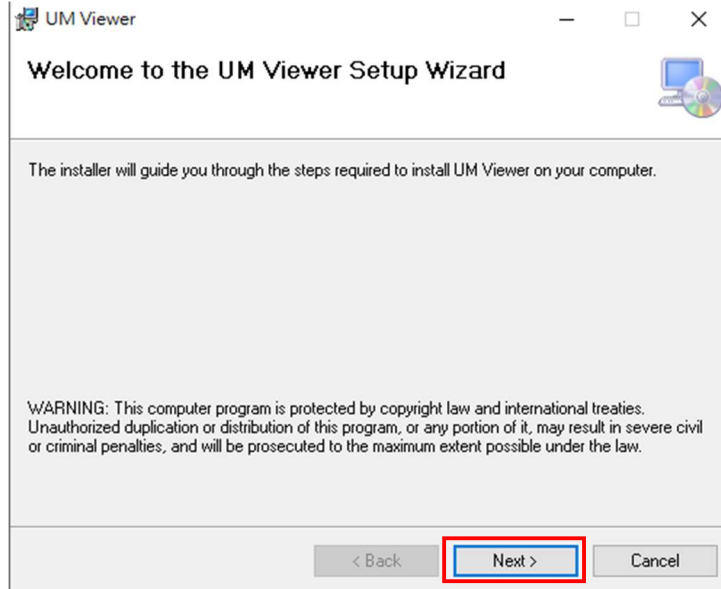

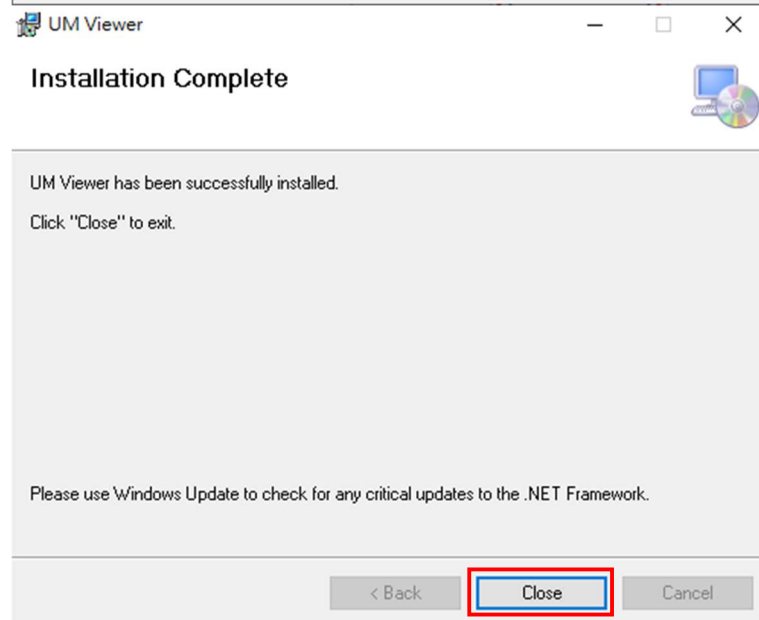
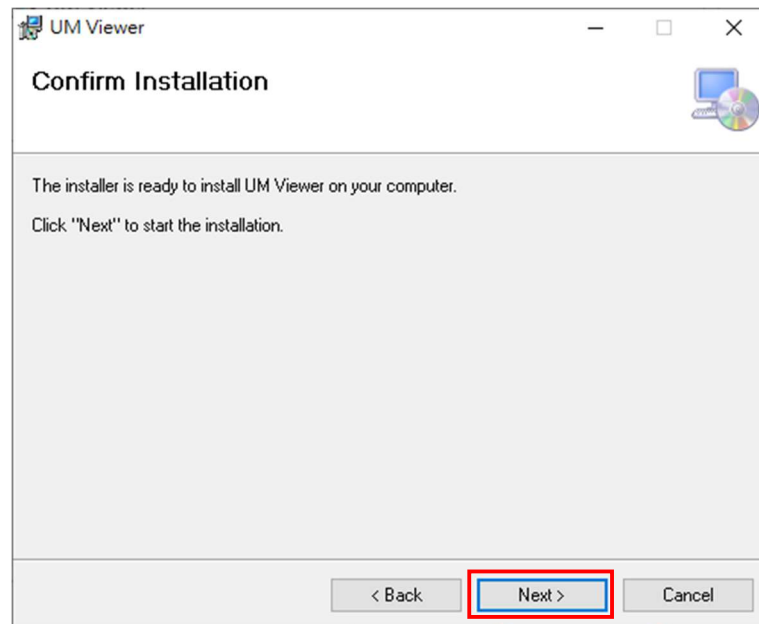

 Installation Finished

## Manual Installation

If automatic installation fails, please use manual installation instead.

- Click the **Install** Folder

名稱	修改日期	類型	大小
Install	2025/6/16 下午 03:23	檔案資料夾	
UMViewer_Installer.exe	2025/7/21 上午 11:13	應用程式	132 KB

- First, install the driver by clicking the **Driver** folder.

名稱	修改日期	類型	大小
DotNetFX452	2025/6/16 下午 03:22	檔案資料夾	
Driver	2025/6/16 下午 03:22	檔案資料夾	
vcredist_x86	2025/6/16 下午 03:22	檔案資料夾	
Application.msi	2025/6/16 下午 03:19	Windows 安裝...	41,284 KB
setup.exe	2025/6/16 下午 03:19	應用程式	795 KB
VC_redist.x64.exe	2023/6/9 下午 05:08	應用程式	24,762 KB

For **Windows 10** or **Windows 11**, click

10\_

For older operating systems such as **Windows 7** or **Windows 8**, click

\_10

名稱	修改日期	類型	大小
_10	2025/6/16 下午 03:22	檔案資料夾	
10_	2025/6/16 下午 03:22	檔案資料夾	

- Click **CP210x\_VCP\_Windows**

名稱	修改日期	類型	大小
CP210x_VCP_Windows	2025/6/16 下午 03:22	檔案資料夾	

If your operating system is **64-bit**, click

CP210xVCPInstaller\_x64.exe

If your operating system is **32-bit**, click

CP210xVCPInstaller\_x86.exe

名稱	修改日期	類型	大小
arm	2025/6/16 下午 03:22	檔案資料夾	
arm64	2025/6/16 下午 03:22	檔案資料夾	
x64	2025/6/16 下午 03:22	檔案資料夾	
x86	2025/6/16 下午 03:22	檔案資料夾	
CP210x_Universal_Windows_Driver.zip	2022/3/23 上午 11:48	WinRAR ZIP 壓縮檔	266 KB
CP210x_Universal_Windows_Driver_Rel...	2022/3/22 上午 11:37	文字文件	27 KB
CP210xVCPInstaller_x64.exe	2018/5/7 下午 05:05	應用程式	1,026 KB
CP210xVCPInstaller_x86.exe	2018/5/7 下午 05:05	應用程式	903 KB
dpinst.xml	2018/5/7 下午 04:46	Microsoft Edge ...	12 KB
silabser.cat	2022/3/16 下午 09:20	安全性目錄	14 KB
silabser.inf	2022/3/16 下午 09:11	安裝資訊	11 KB
SLAB_License_Agreement_VCP_Windo...	2021/4/16 下午 03:32	文字文件	9 KB





Remarks : If the installation fails, please check whether another version is already installed. If so, please close the message and ignore the failure message.

✚ To install the forwarding **Microsoft Redistributable Package**,  
Click **vcredist\_x86**

名稱	修改日期	類型	大小
DotNetFX452	2025/6/16 下午 03:22	檔案資料夾	
Driver	2025/6/16 下午 03:22	檔案資料夾	
<b>vcredist_x86</b>	2025/6/16 下午 03:22	檔案資料夾	
Application.msi	2025/6/16 下午 03:19	Windows Install...	41,284 KB
setup.exe	2025/6/16 下午 03:19	應用程式	795 KB
VC_redist.x64.exe	2023/6/9 下午 05:08	應用程式	24,762 KB

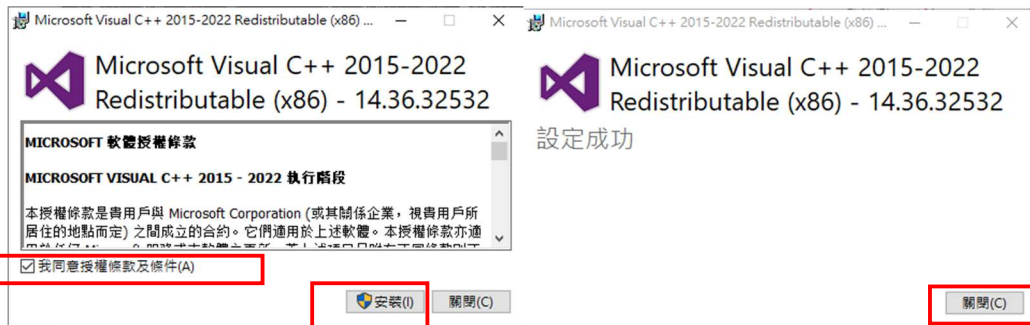
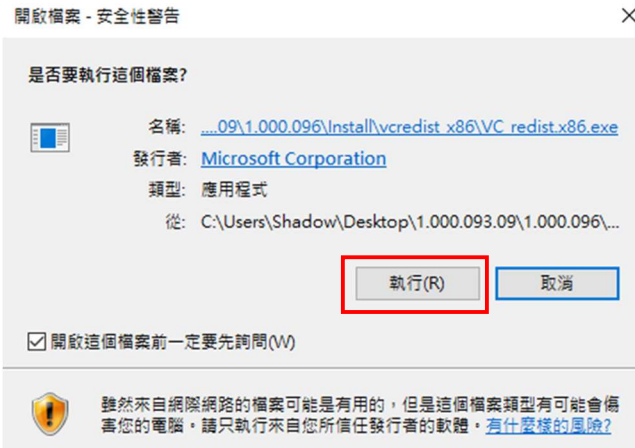

## 1. First to select

 VC_redist.x86.exe	2023/6/8 上午 09:44	應用程式	13,514 KB
 vcredist_x86_2013.exe	2024/3/28 上午 11:38	應用程式	6,358 KB



Remarks : If the installation fails, please check whether another version is already installed. If so, please close the message and ignore the failure message.

## 2. Then, select

 VC_redist.x86.exe	2023/6/8 上午 09:44	應用程式	13,514 KB
 vcredist_x86_2013.exe	2024/3/28 上午 11:38	應用程式	6,358 KB

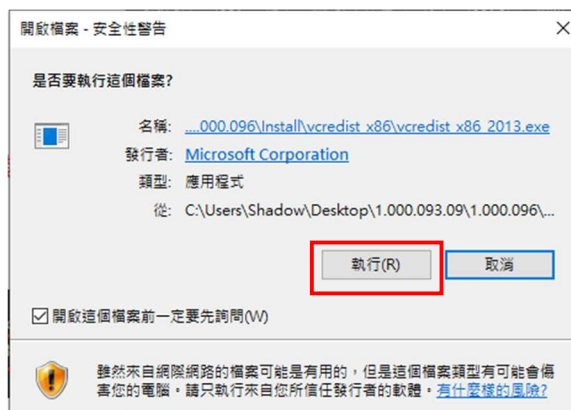

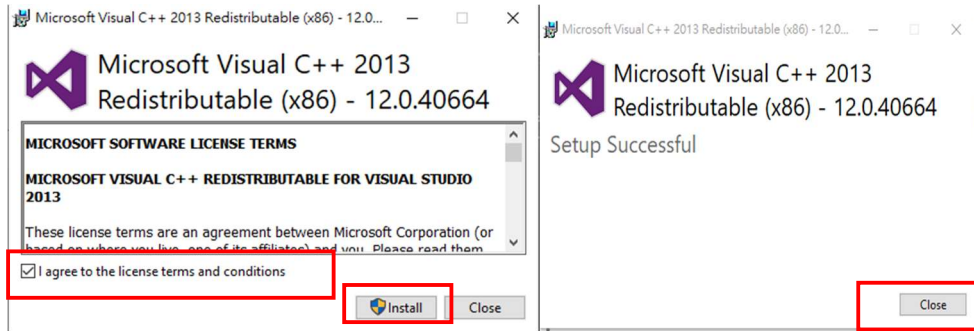

Remarks : If the installation fails, please check whether another version is already installed. If so, please close the message and ignore the failure message.

To install the UMViewer software, click [Application.msi](#)

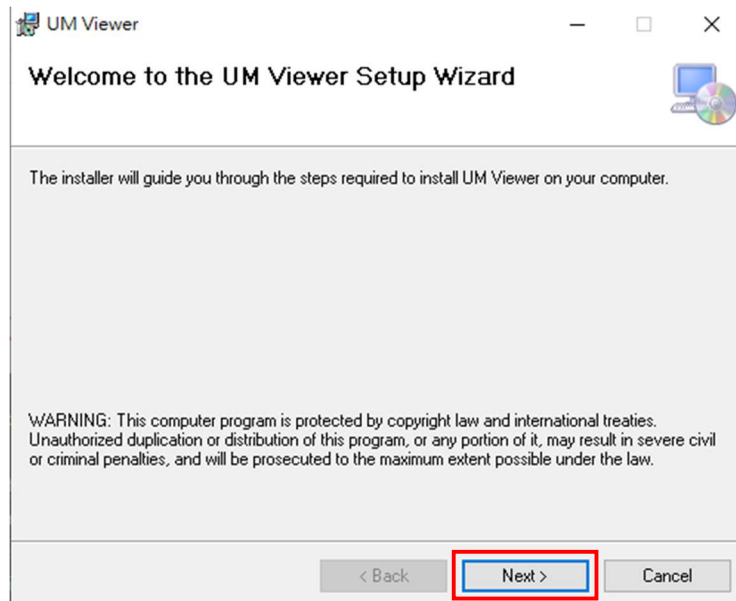
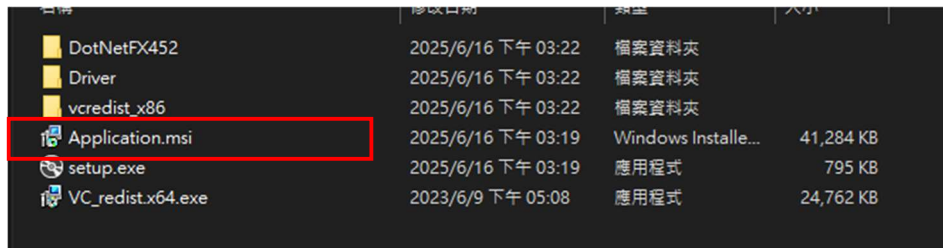

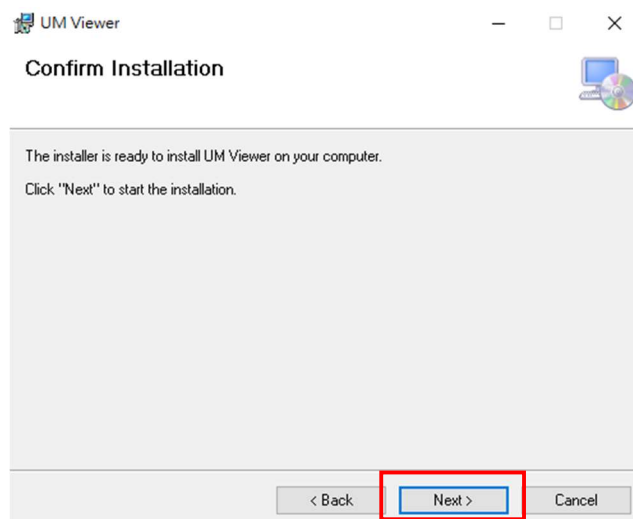
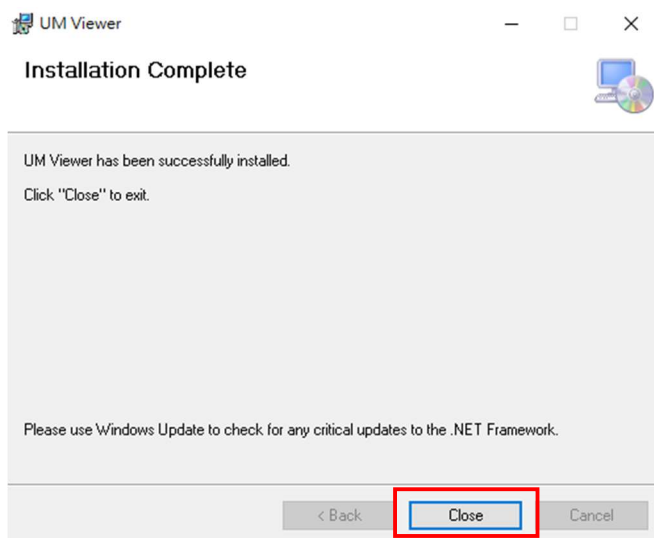
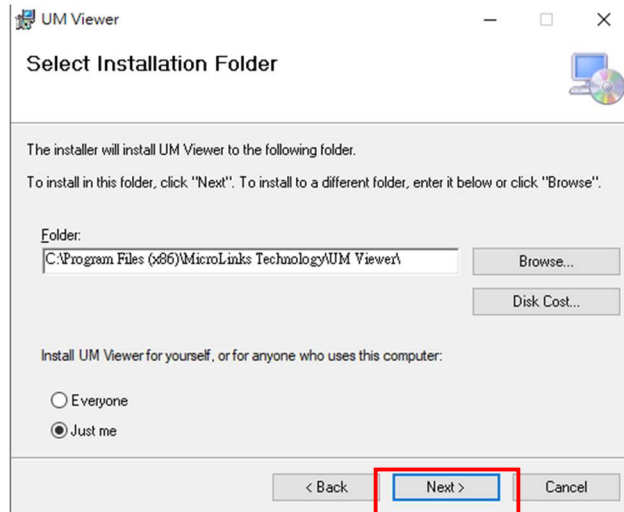



 Installation Completed

# Final check

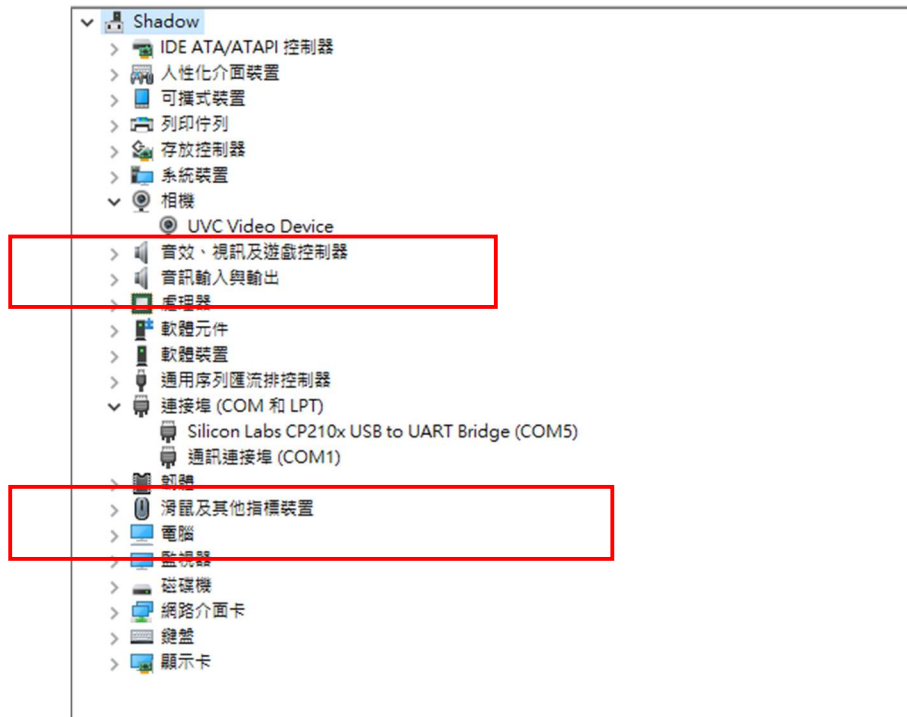
Connect the microscope > open Device Manager > under Cameras and (COM & LPT), you will see the camera and its driver.



Open the software  this indicates that the device has been detected and can connect.

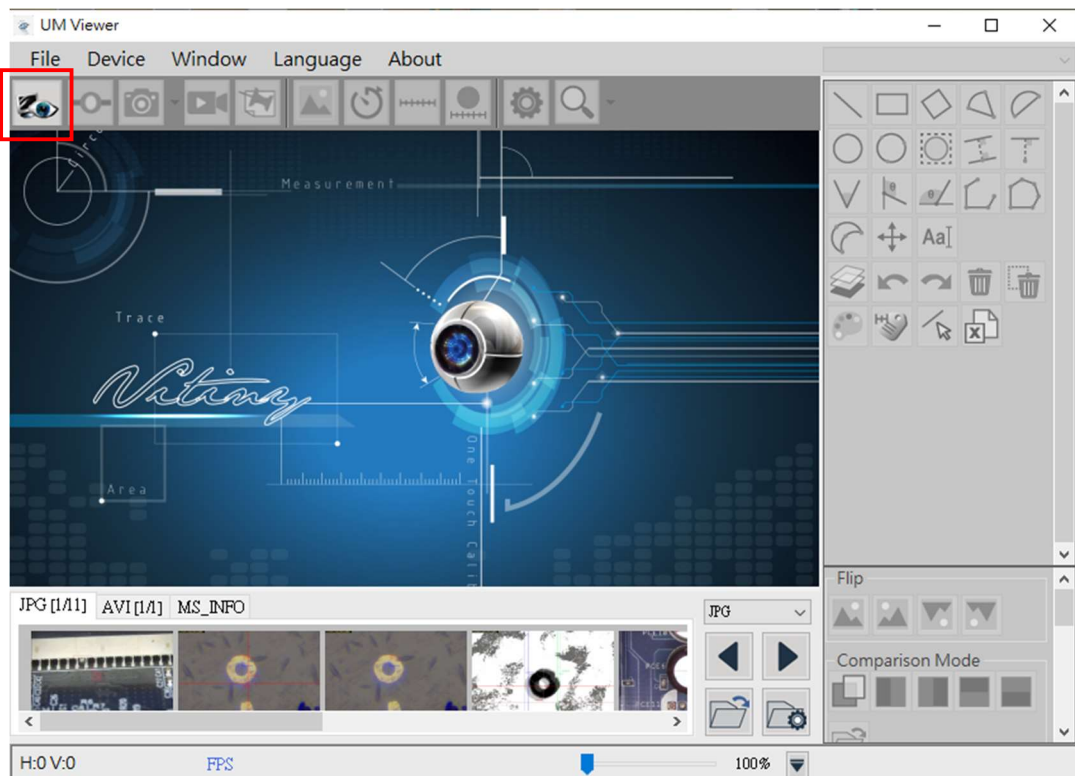

- ✦ If it is grayed out and cannot connect, click **Device**; the software will perform another search.

